

# PLAT OF SURVEY

**JOHN D. McTIGUE**  
 REGISTERED LAND SURVEYOR  
 3458 N. CICERO AVE CHICAGO IL 60641  
 PHONE: (312) 736-1344

LOT 17 IN BLOCK 3 IN THOMAS LYMAN'S SUBDIVISION OF BLOCKS 1 THRU 6 IN COUNTY CLERK'S DIVISION OF THE EAST HALF OF THE NORTHWEST QUARTER OF SECTION 18, TOWNSHIP 40 NORTH, RANGE 14 EAST OF THE THIRD PRINCIPAL MERIDIAN IN COOK COUNTY, ILLINOIS.



W. GIDDINGS ST

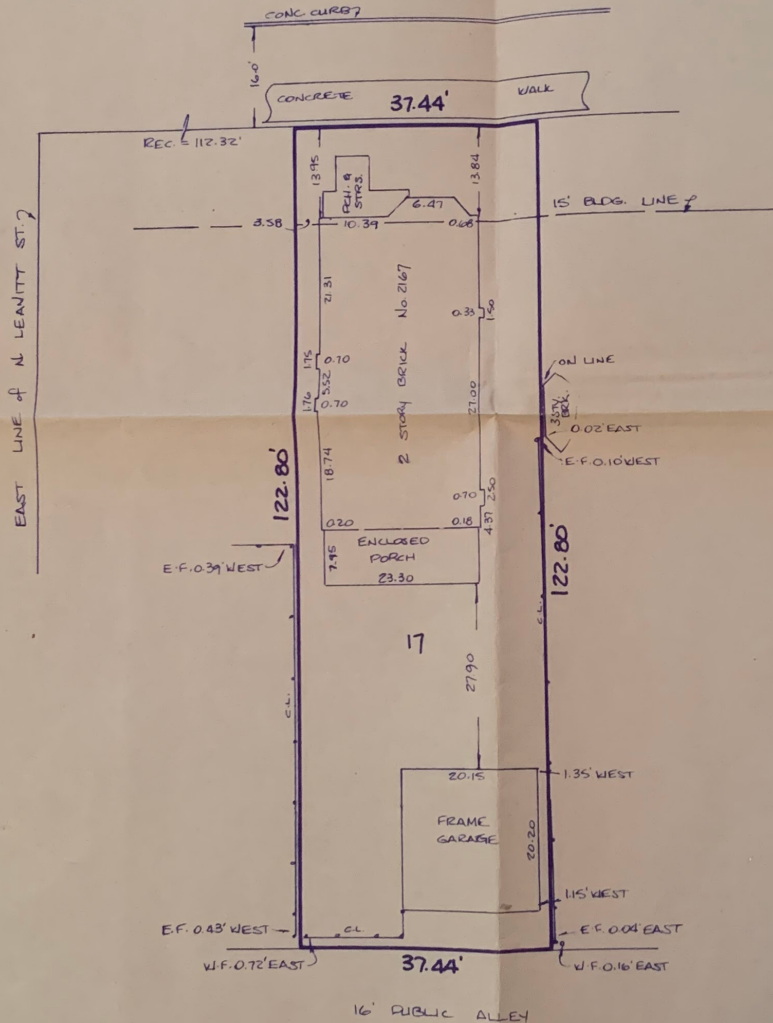

**LEGEND:**

- FENCE
- WD. = WOOD - C.L. = CHAIN LINK
- N.F. = NORTH FACE - S.F. = SOUTH FACE
- I.P. = IRON PIPE - I.R. = IRON ROD

SCALE: 1 INCH EQUALS 1/16 FEET  
 DISTANCES ARE MARKED IN FEET AND DECIMAL PARTS THEREOF.

ORDERED BY: CENTURY 21- INVESTORS  
 DRAWN BY: lk  
 SURVEYED BY: JB  
 ORDER NO.: 86-459



STATE OF ILLINOIS }  
 COUNTY OF COOK } S.S.

I, JOHN D. McTIGUE, AN ILLINOIS REGISTERED LAND SURVEYOR, DO HEREBY CERTIFY THAT I HAVE SURVEYED THE ABOVE DESCRIBED PROPERTY AND THAT THE PLAT HEREON DRAWN IS A CORRECT REPRESENTATION OF SAID SURVEY.

CHICAGO, ILLINOIS, DATED THIS 22nd DAY OF May, A.D. 1986  
 BY: *John D. McTigue*  
 ILLINOIS REGISTERED LAND SURVEYOR NO. 2230

JANIS L...  
 BLDG.  
 200 W GIDDINGS ST  
 CHICAGO IL 60625-1423  
 Customer Name  
 Service Address  
 Activity Since Last Bill  
 16/02/2023  
 Payment